

How to upload your ID document

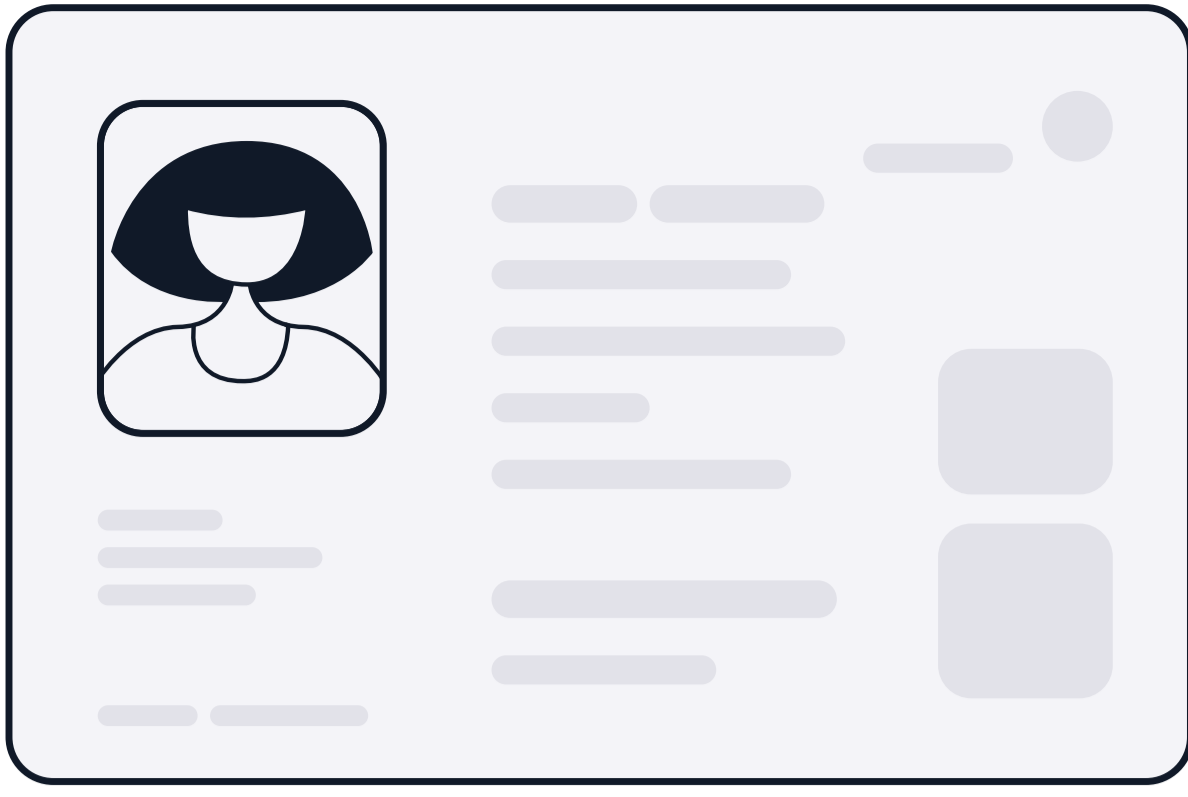

- ✓ JPG, JPEG, PDF or PNG file
- ✓ Size of 100KB - 10MB
- ✓ Full color, cropped and straightened image
- ✓ For a card, each side in its own file

Required number of scans / photos

ID Card - both sides

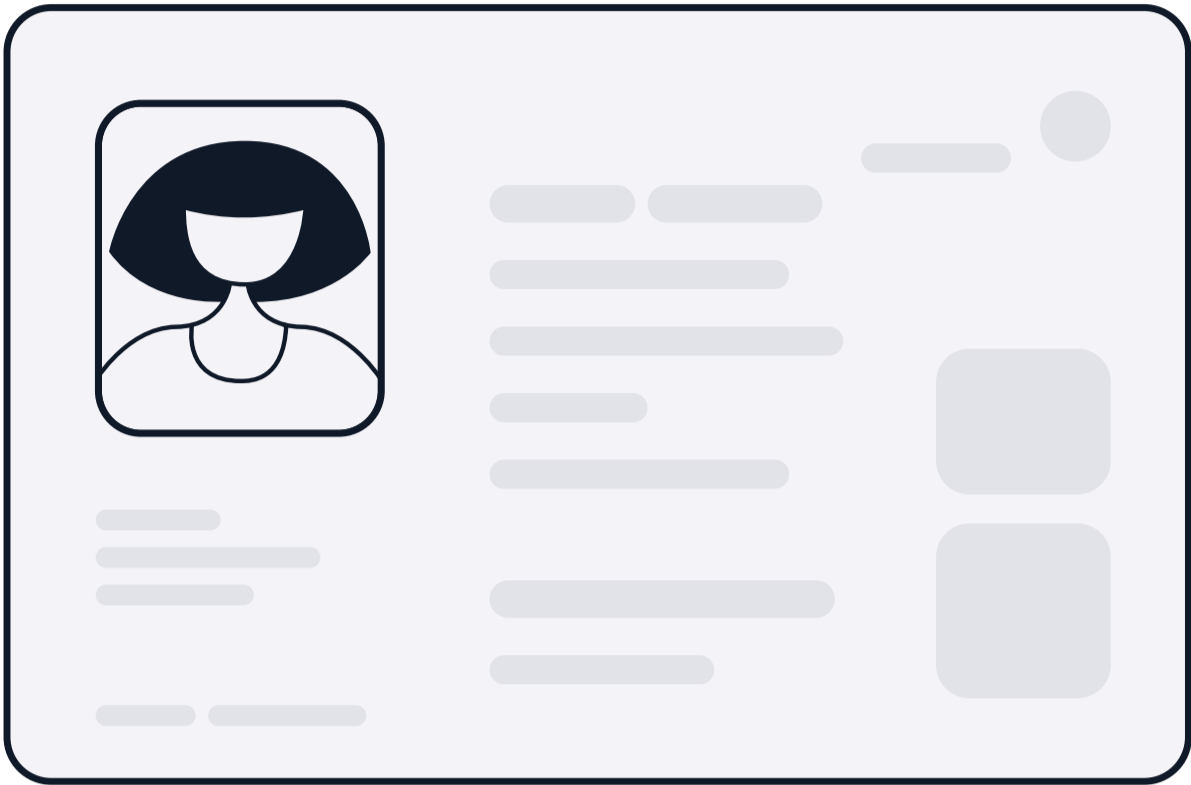

Front

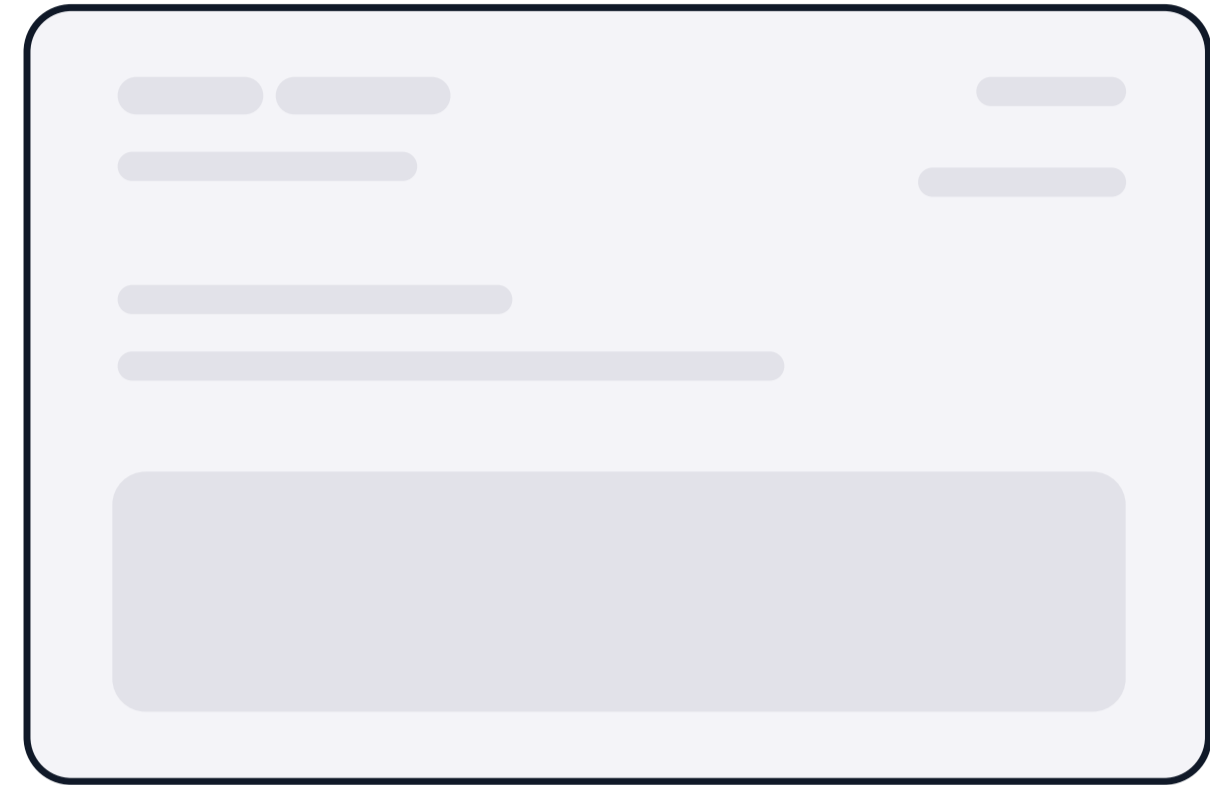

Back

Driver License - both sides

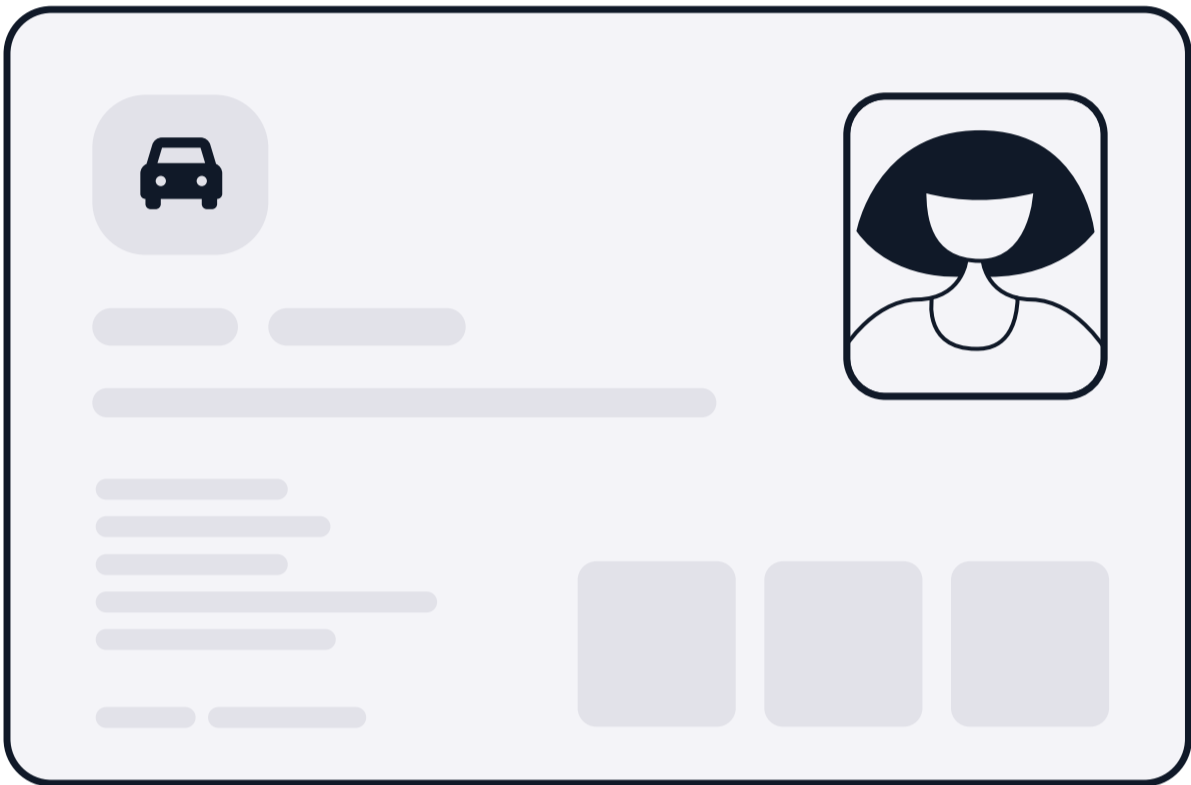

Front



Back

Passport

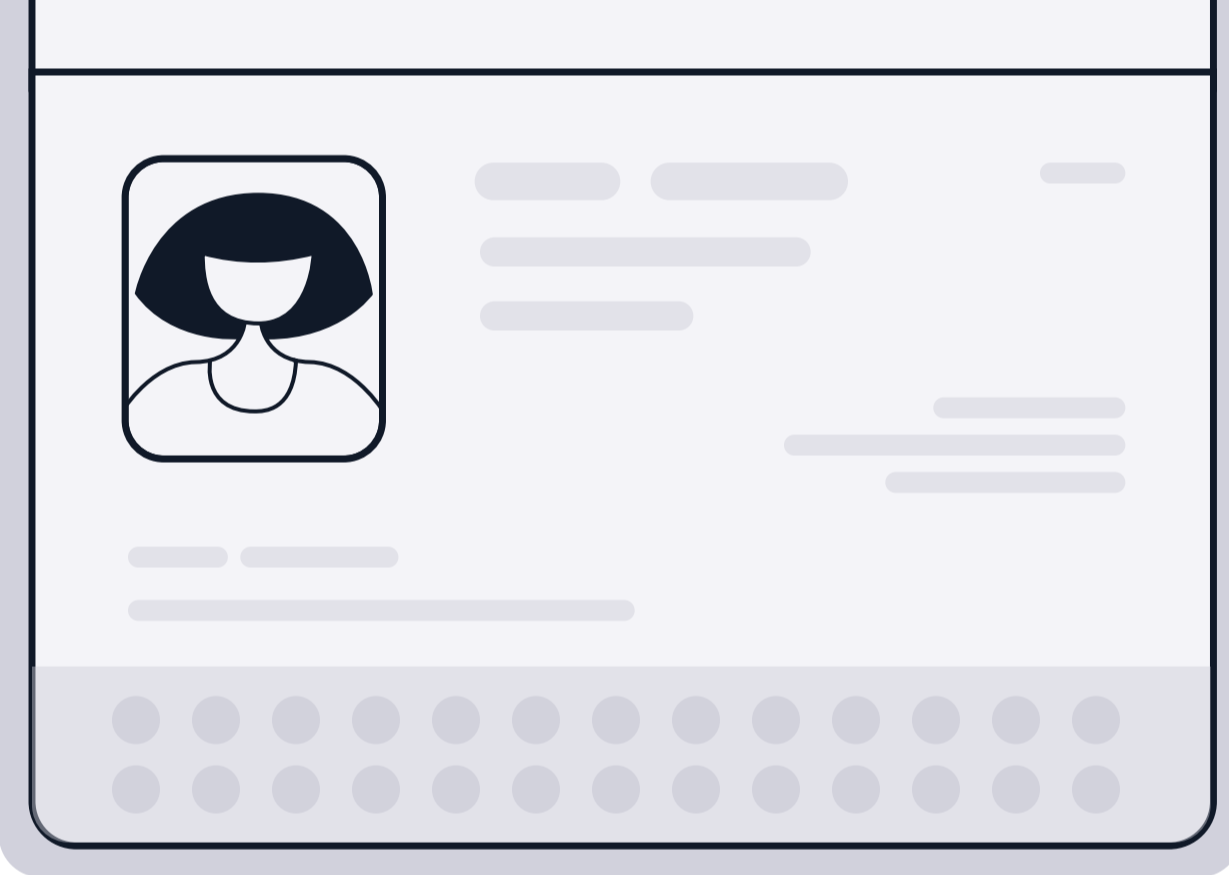

Only valid passport page

Document and file types that we cannot accept



Broken or damaged



Multiple sides or documents in the same file



Uncropped or with a background



Dirty, illegible or with a watermark



Angled or rotated

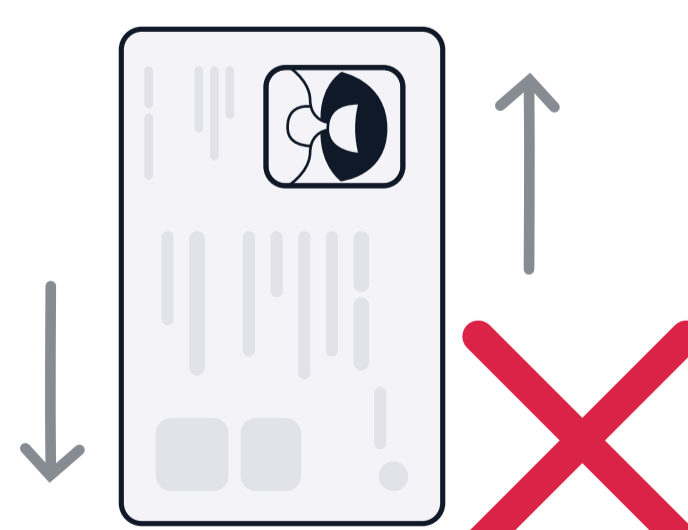

Sideways or upside down

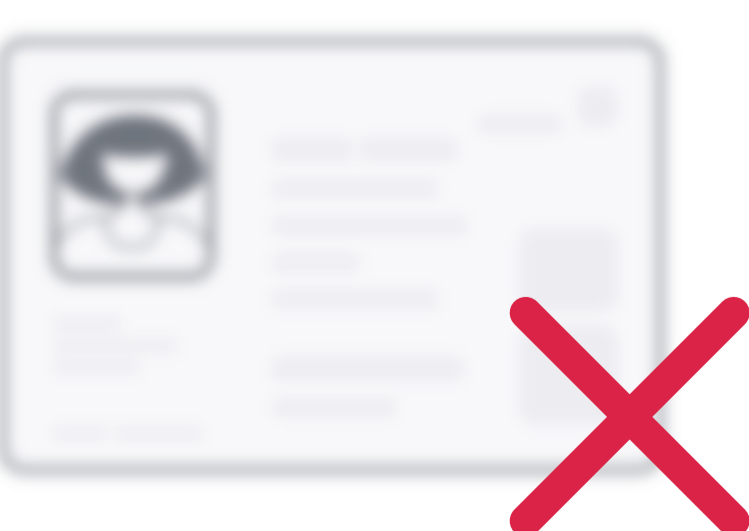

Blurry or overexposed

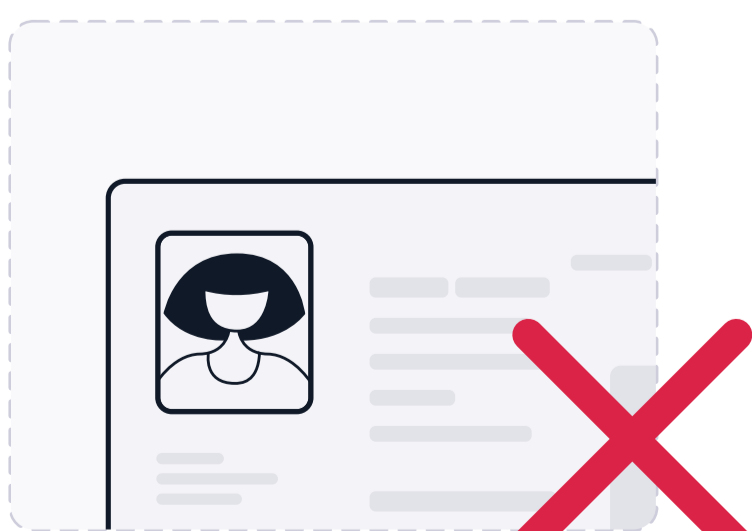

Overcropped or cut off

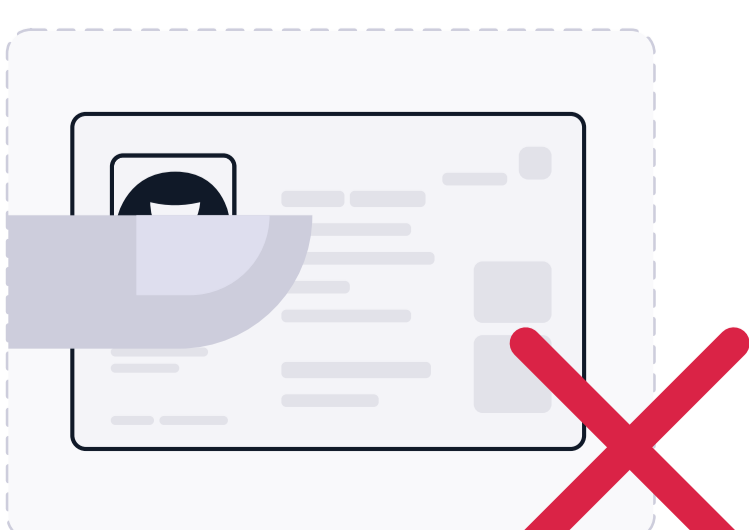

Fingers

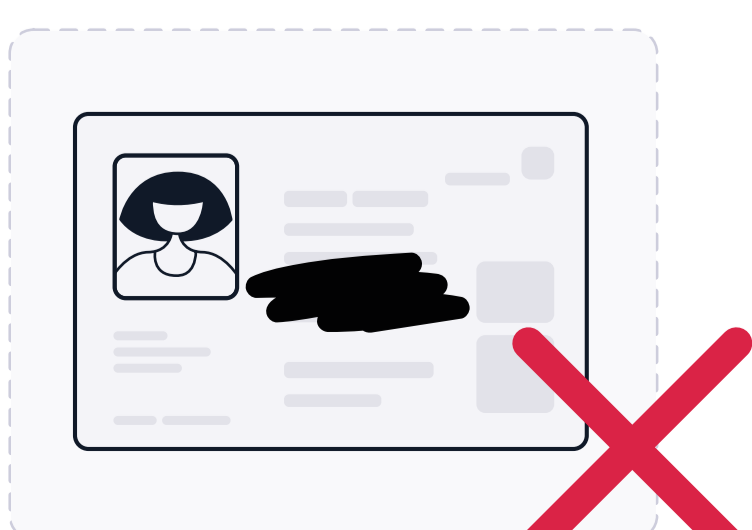

Obstructed information